



### General Notes

Patrolmen are required to be helpful and cooperate with the participants while seeing that all rules and regulations are observed.

Patrolmen have the right to inspect creels at any time.

Blue Ridge reserves the right to cancel fishing privileges at any time upon the failure of a participant or his guests to observe the rules and regulations.

Complaints should be reported to a patrolman.

Participants must display their Identification Badge at all times while fishing.

A car tab must be displayed on vehicle rear view mirror while in The Stretch.

The gathering, cutting, digging, removing of any plants including trees, shrubs, vines and flowering plants is prohibited.

Continue to keep the stream, grounds and shelters clean and free of trash.



### 2022 Fee Schedule

#### Annual Fees

Adult (18 and over) - \$1,800

Spouse - \$1,100

Junior (12 through 17) - \$1,000

#### Guest Fees

Regular and Extended

Fishing Season \$40 per day

Hunting Season \$35 per day

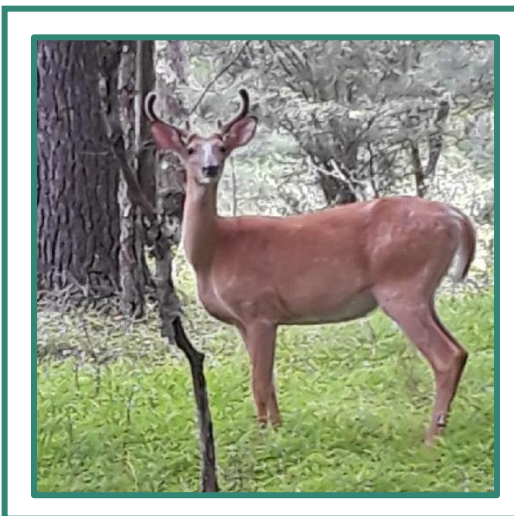

**Hunting and killing of antlerless deer at any time is prohibited**

“The Stretch” is part of the Tunkhannock Creek, extending from the wire at Tunkhannock Fishing Association to the Route 80 Bridge

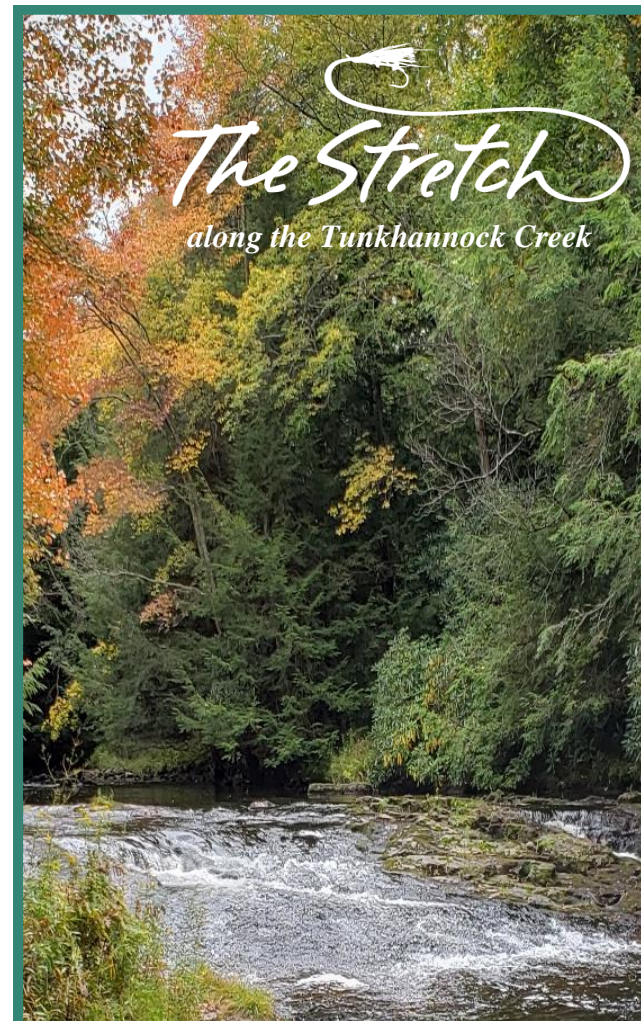

*The Stretch*  
along the Tunkhannock Creek

*Owned and operated by*  
**Blue Ridge Real Estate Company**

P O Box 707  
Blakeslee, PA 18610

Phone: (570) 443-8433

Website: [www.flyfishingthestretch.com](http://www.flyfishingthestretch.com)

# The Stretch

## Rules and Regulations for Fishing Activities

### 2022



- Regular Season: April 2, 2022 through September 5, 2022.
- Extended Season: September 6, 2022 through February 28, 2023.
- A Pennsylvania Fishing License and a Trout Stamp is required.
- Blue Ridge fishing regulations are more stringent than the Pennsylvania Fish Commission regulations. Blue Ridge regulations always apply.
- **A sign-in box is located at the entrance of The Stretch. All members and guests are required to sign in and out each time they visit.**
- **Members are allowed 1 guest per visit.**
- **Guests are also required to sign a liability release before fishing. Releases are located in the sign-in box at the entrance.**

- Only artificial flies, nymphs and streamers are permitted. Use of other lures commonly described as spinners, spoons or plugs is prohibited. No live bait.
- Possession of any bait or lures other than flies, nymphs and streamers are prohibited while fishing The Stretch.
- Fishing may be done only with conventional fly-fishing tackle. No spinning rods allowed.
- All trout taken must be at least seven (7) inches in length.
- The daily limit is five (5) fish and must be included in the legal daily limit of all fish taken from other streams in accordance with state laws. The daily limit during the Extended Season will be three (3) trout.
- Members are allowed to fish as many times as they wish during the same week.
- The weekly limit is ten (10) fish.
- An individual may fish “The Stretch” as a guest only twice during the season and must be accompanied by his sponsor. No guests are allowed Opening Day.

Blue Ridge Real Estate Company is not responsible for any lost or stolen articles. Please respect other members' personal property while fishing at The Stretch. If any personal items should be found, please place them in the cabin or give them to a Patrolman.



- Please move to another pool after taking two (2) fish.
- Indiscriminate wading through the pools is prohibited. Stay as close to shore as possible.
- Entering a pool while another fisherman is in it is prohibited. Please wait until he/she is finished before entering the pool.
- Fishing begins one half hour before sunrise. Fishing ends so members and guests are out of the water and in a parking area at sunset. Fishing begins at 8:00 a.m. April 2, 2022, the Opening Day of trout season.
- To keep our stocking report accurate, members and guests are required to report all fish taken each day, using forms provided in sign-in box located at the entrance gate.
- Violation of Stretch rules and regulations may result in the revocation of your membership. Dues will not be refunded.